

**DETERMINATION OF NONSIGNIFICANCE**

**Description of proposal:** The applicant is proposing to install ten (10) - 250,000 gallon wine storage tanks, to be phased in over a five year period, including site work, concrete tank pads, aprons and catwalks for tank access.

**Proponent** Columbia Crest Winery  
Ste. Michelle Wine Estates  
P O Box 231  
Paterson, WA 99345

**File No.** EA 13-18

**Location of proposal:** The site located at 178818 S SR 221 Paterson, WA in the Southeast Quarter of Section 31, Township 6 North, Range 26 East, W.M., approximately one mile north of the intersection of SR 221 and SR 14.

Lead agency BENTON COUNTY

The lead agency for this proposal has determined that it does not have a probable significant adverse impact on the environment. An environmental impact statement (EIS) is not required under RCW 43.21C.030(2)(c). This decision was made after review of a completed environmental checklist and other information on file with the lead agency. This information is available to the public on request.

**THERE IS NO COMMENT PERIOD FOR THIS DNS DETERMINATION**

Responsible Official **MICHAEL E. SHUTTLEWORTH, PLANNING MANAGER**  
Benton County Planning Dept.  
Post Office Box 910 PHONE: (509) 786-5612  
Prosser, WA 99350-0910 (509) 736-3086

Date August 6, 2013

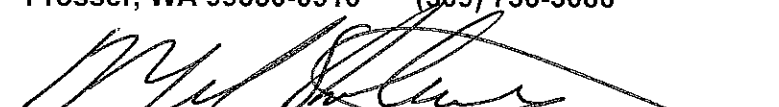
  
MICHAEL E. SHUTTLEWORTH, PLANNING MANAGER

There is no agency appeal.

**DISTRIBUTION:**

Benton County Building Office  
Department of Natural Resources – Olympia/Ellensburg  
Benton Clean Air Authority\*  
Benton-Franklin Dist. Health Department  
Department of Transportation  
Washington State Department of Health  
Department of Ecology - Olympia\* Yakima  
Fire District No. 6  
Benton County Fire Marshal  
Dept. of Fish and Wildlife  
Dept. of Reclamation  
Dept. of Archeological/Historic Preservation  
Bureau of Land Management  
Futurewise  
Benton County Engineer

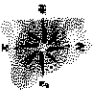

BENTON COUNTY  
PLANNING  
DEPARTMENT

SECTION 31, TOWNSHIP 6 NORTH, RANGE 26 EAST, W.M.  
ENVIRONMENTAL ASSESSMENT EA # 13-18  
COLUMBIA CREST/SITE MICHELLE 1-3166-400-0001-000  
MAP PRINTED JUNE 12, 2013

Benton County does not warrant, guarantee, or  
accept liability for accuracy of the information shown  
herein. This information is a product of the Benton County  
Geographic Information Systems and is prepared  
for presentation purposes only.

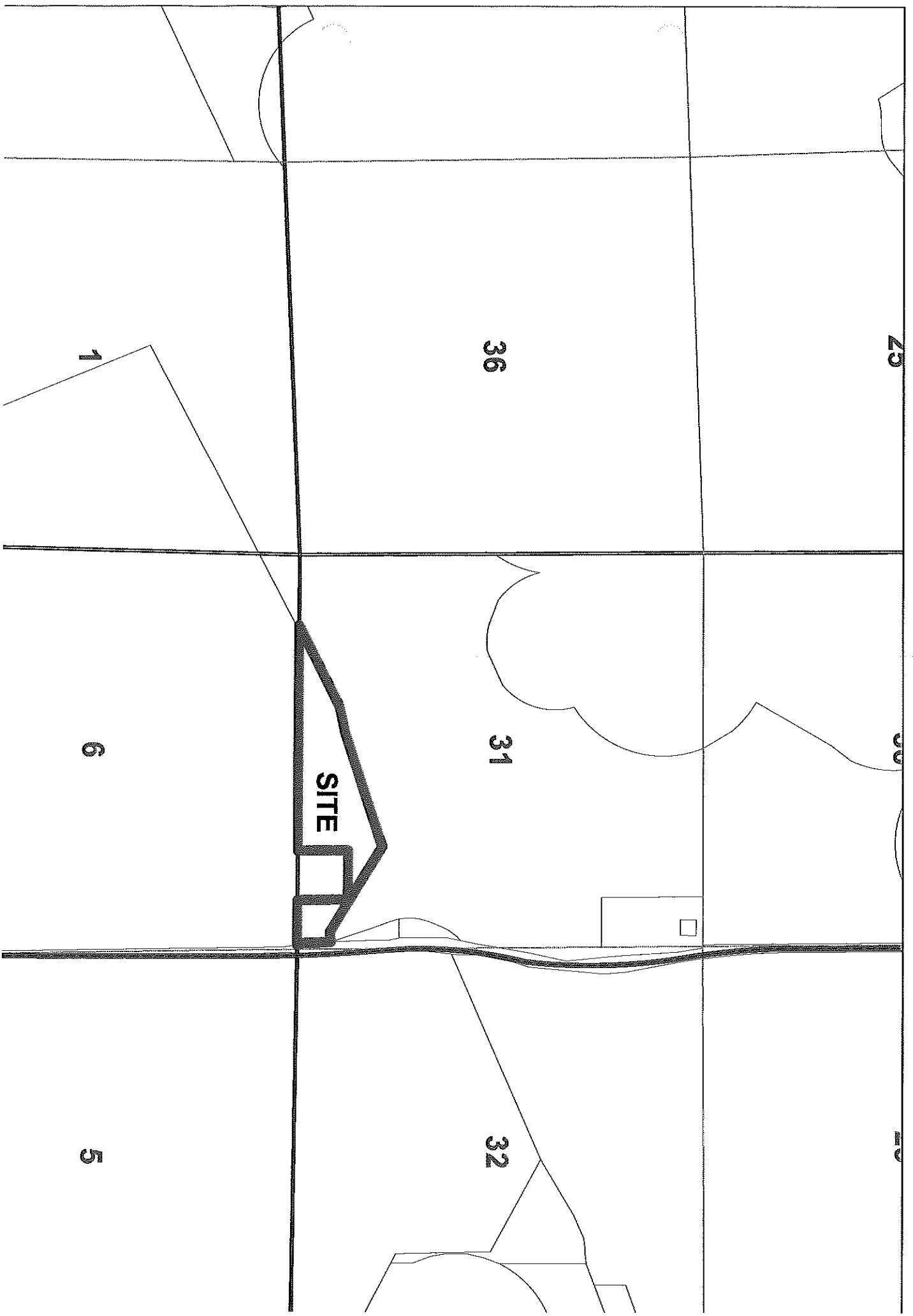

State Hi-way 221

# Columbia Crest Winery



Main Entrance

2,060'

Shipping & Receiving

SITE OF NEW PROPOSED TANKS 250K EA

Vineyard

