

DETERMINATION OF NONSIGNIFICANCE

Description of proposal: The installation of a 36,500 gallon storage tank for the storage of Ammonium Chloride.

Proponent Tessenderlo Kerley
233807 E. Straightbank Road
Kennewick WA 99337

File No. **EA 13-12**

Location of proposal, including street address, if any: The site is located in the Southwest Quarter of Section 25, Township 8 North, Range 30 East, W.M.

Lead agency: **BENTON COUNTY**

The lead agency for this proposal has determined that it does not have a probable significant adverse impact on the environment. An environmental impact statement (EIS) is not required under RCW 43.21C.030(2)(c). This decision was made after review of a completed environmental checklist and other information on file with the lead agency. This information is available to the public on request.

THERE IS NO COMMENT PERIOD FOR THIS DNS.

If you have questions about this DNS or the details of the proposal, contact Michael Shuttleworth using the information below.

Responsible Official: Michael Shuttleworth

Position/Title: Planning Manager

Address: P.O. Box 910, Prosser WA 99350

- Email planning.department@co.benton.wa.us
- Phone/Fax: (509)786-5612/(509) 786-5629;

DATE OF ISSUE: May 21, 2013

Signature: _____

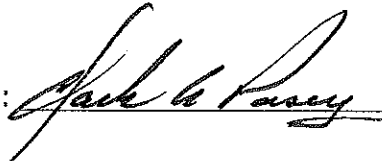

THERE IS NO AGENCY APPEAL.

DISTRIBUTION:

Applicant	Department of Ecology - Olympia
News Media	Department of Ecology - Yakima
Benton County Building Office	Corps of Engineers
Dept. of Natural Resources-Olympia	Yakama Indian Nation
Dept. of Natural Resources -Ellensburg	Fire District #1
Benton Clean Air Authority	Fire Marshal
Bureau of Reclamation	Bureau of Land Management
Benton County Public Works	Department of Fish and Wildlife
Benton Franklin Dist. Health Dept.	Office of Arch. & Historic Preservation
Columbia Irrigation District	Futurewise
Department of Transportation	BNSF Railroad
Washington State Department of Health	



*Benton County
Planning
Department*

SECTION 25 TOWNSHIP 8 NORTH RANGE 30 EAST W.M.

**ENVIRONMENTAL ASSESSMENT EA # 13-112
TESSENDERLO KERLEY, INC/ DAWNI KOMINSKI**

MAP PRINTED: APRIL 30, 2013

Benton County does not warrant, authorize, or accept liability for accuracy, precision or completeness of any information shown hereon, or for any reliance thereon. The information was prepared by a consultant, and any errors or omissions are the responsibility of the consultant. Any warranty, expressed or implied, and any oral or written statement by any employee of Benton County or agent thereof to the contrary is void and of no effect. The information shown herein is for informational purposes only.

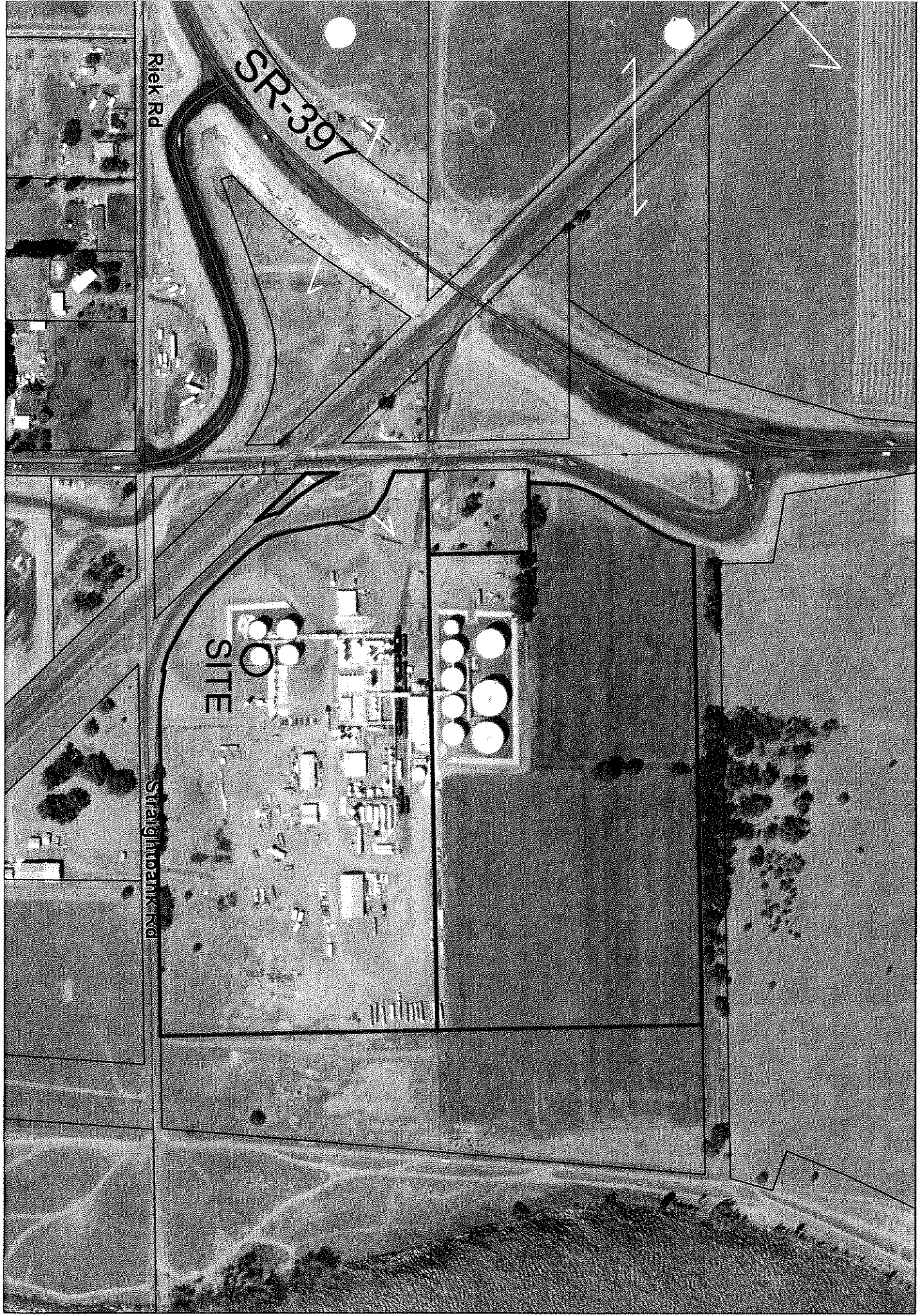



Benton County
Planning
Department

SECTION 25 TOWNSHIP 8 NORTH RANGE 30 EAST W.M.

ENVIRONMENTAL ASSESSMENT EA # 13-12
TESSENDERLO KERLEY, INC/ DAWNI KOMINSKI

MAP PRINTED: APRIL 30, 2013

Benton County does not warrant, guarantee, or accept liability for accuracy, precision or use of this map. It is provided as a reference only. Benton County makes no warranty, expressed or implied, and any oral or written statement by any employee of Benton County or anyone bound to the contrary is void and of no effect. The information shown herein is for informational purposes only. No other information is intended to be provided for presentation purposes only.

