

DETERMINATION OF NONSIGNIFICANCE

Description of proposal: The construction of above-ground, vertical, free-standing tanks for the storage of wine with a combined capacity of 200,000 gallons and associated items such as concrete tank pads, elevated catwalks for tank access, utilities, and ancillary items.

Proponent Ste. Michelle Wine Estates
Canoe Ridge Estate Winery
239653 Canoe Ridge Rd.
Paterson WA 99345

File No. **EA 2017-001**

Location of proposal, including street address, if any: The site is located at 239653 Canoe Ridge Road in Paterson which is North of Hwy 14 in Section 35, Township 5 North, Range 24 East, W.M.

Lead agency: **BENTON COUNTY**

The lead agency for this proposal has determined that it does not have a probable significant adverse impact on the environment. An environmental impact statement (EIS) is not required under RCW 43.21C.030(2)(c). This decision was made after review of a completed environmental checklist and other information on file with the lead agency. This information is available to the public on request.

THERE IS NO COMMENT PERIOD FOR THIS DNS.

If you have questions about this DNS or the details of the proposal, contact Jerrod MacPherson using the information below.

Responsible Official: Jerrod MacPherson

Position/Title: Planning Manager

Address: P.O. Box 910, Prosser WA 99350

- Email planning.department@co.benton.wa.us
- Phone/Fax: (509)786-5612/(509) 786-5629;

DATE OF ISSUE: March 23, 2017

Signature: 

THERE IS NO AGENCY APPEAL.

DISTRIBUTION:

Applicant
 News Media
 Benton County Building Office
 Dept. of Natural Resources-Olympia
 Dept. of Natural Resources -Ellensburg
 Benton Clean Air Authority
 Bureau of Reclamation
 Benton County Road Dept.
 Benton Franklin Dist. Health Dept.
 Department of Transportation
 Washington State Department of Health
 Department of Ecology - Olympia
 Department of Ecology - Yakima

Yakama Indian Nation
 Fire District 6
 Fire Marshal
 Bureau of Land Management
 Department of Fish and Wildlife
 Office of Arch. & Historic Preservation
 Port of Benton
 Corps of Engineers
 Futurewise
 Yakama Indian Nation
 Confederated Tribes of the Umatilla Indian
 Reservation



SECTION 35, TOWNSHIP 5 NORTH, RANGE 24 E.W.M
PARCEL # 1-3554-100-0000-000 1-3454-200-0000-000
OWNER: STE MICHELLE ESTATES EA # 2017-001
ZONING: GMA-AG MAP PRINTED: FEBRUARY 28, 2017

Benton County does not warrant, guarantee, or accept liability for accuracy, precision or completeness of any information shown hereon or for any inferences made therefrom. Any use made of this information is solely at the risk of the user. Benton County makes no warranty, expressed or implied, and any oral or written statement by any employee of Benton County or agents thereof to the contrary is void and ultra vires. The information shown herein is a product of the Benton County Geographic Information Systems, and is prepared for presentation purposes only.

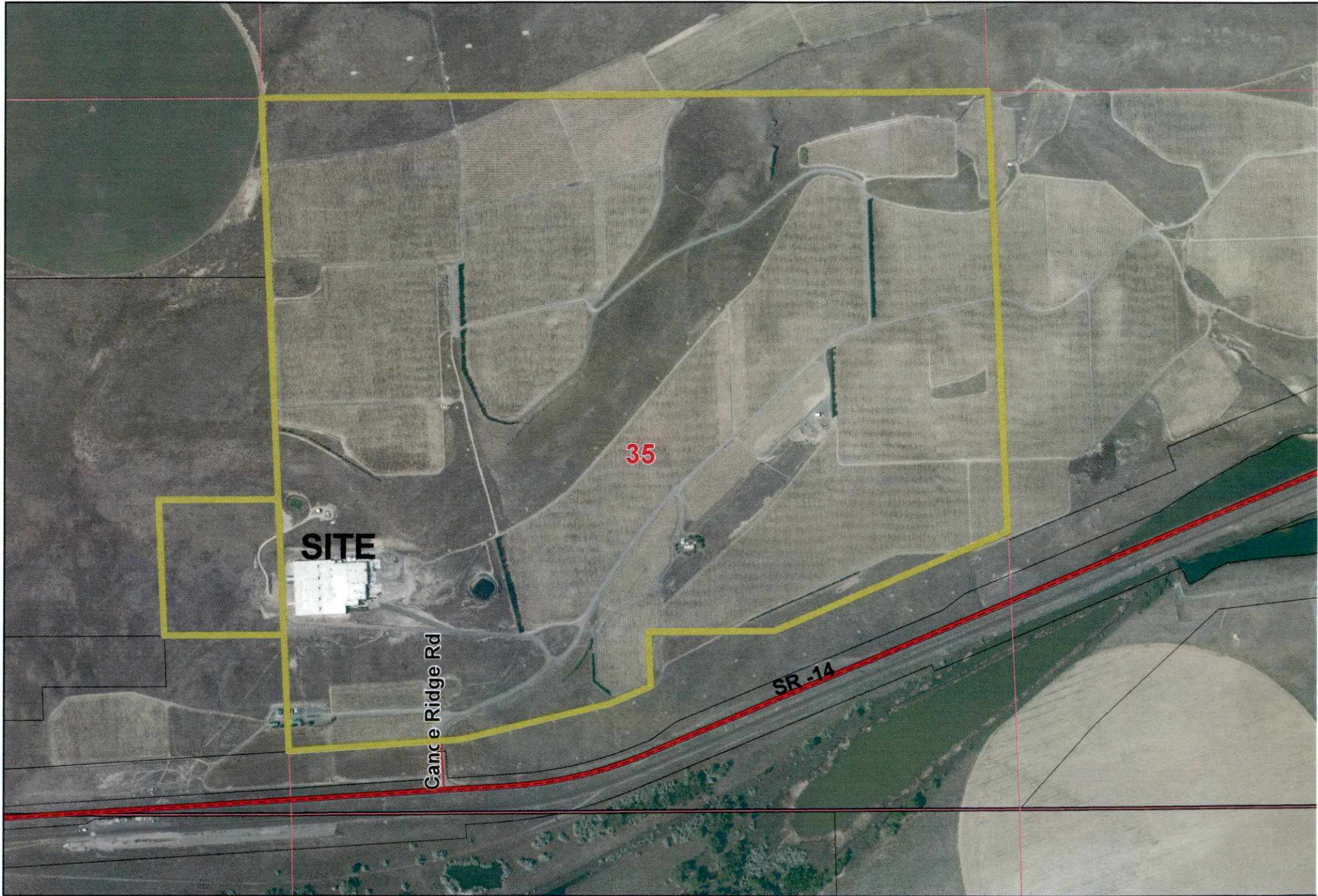

CANOE RIDGE ESTATE WINERY
PROPOSED NEW TANK

